

Double Bass

1. Morning Mood

Edvard Grieg

Andante ♩ = 60

4

pp

3

pp

15

A

p cresc. f

24

cresc. ff dim.

2

34

pizz. arco B

f > f > p < ff dim. f > f >

2

44

pizz. arco C

p < ff dim. p tranquillo pp < >

54

pizz. arco

pp

62

D

pp < >

72

pizz. rit. . . .

79

arco piu tranquillo poco rit. . . .

3

p pp

2. Solveig's Song

Andante ♩ = 76
5 gliss. **8**
pp mf

18 **A** 2 poco rit.. **Allegretto tranquillamente** pizz.
p cresc. f > p **pp**

26

34 arco poco rit.. **Andante (Tempo I)** f

41 p cresc. f

48 **B** 2 poco rit.. p cresc. f > p

56 **Allegretto tranquillamente** pizz. pp

64 arco poco rit.. **Andante (Tempo I)**

69 5 gliss. pp

Double Bass

3. Anitra's Dance

Tempo di Mazurka ♩ = 160

2 pizz.

10

p

p

cresc.

dim.

18

f

p

26

3

A

36

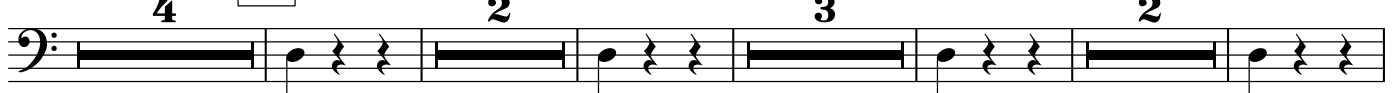

B

4

2

3

2

mp

pp

51

C

3

61

68

p

cresc.

76

D

dim.

cresc.

dim.

pp

84

2

1.

2.

2

pp

4. In the Hall of the Mountain King

Double Bass

Alla marcia e molto marcato ♩ = 117
pizz.

p

pp

p

p

A

p

cresc. e stretto poco a poco

f

B

p

C

arco

Double Bass

53

57

61

65

69

73

79

84
